

GROSS AREA: 20,762 SF

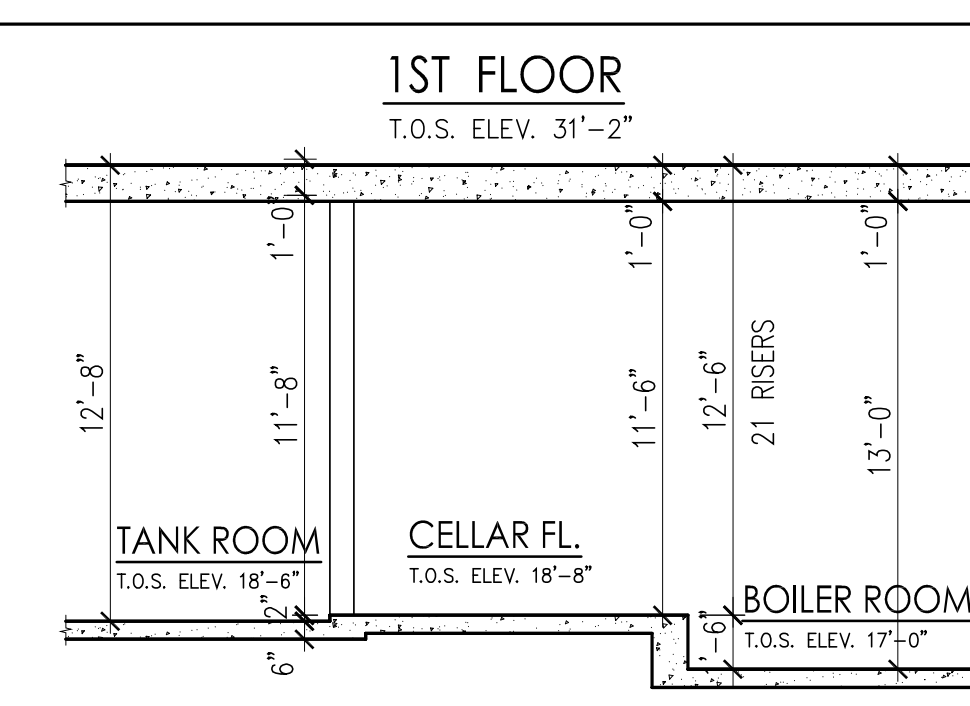

1 HEIGHT DIAGRAM  
SCALE: 3/16" = 1'-0"

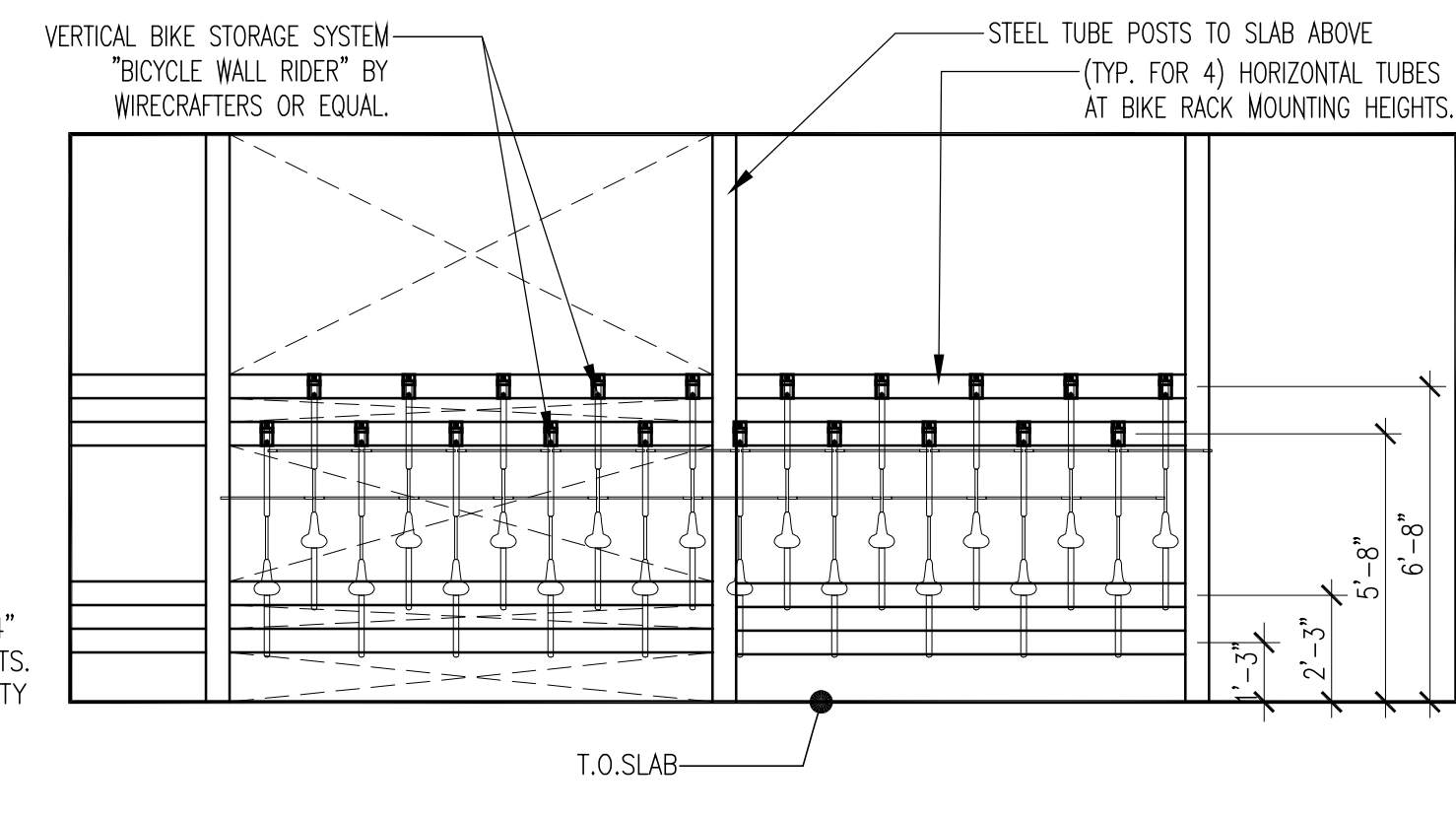
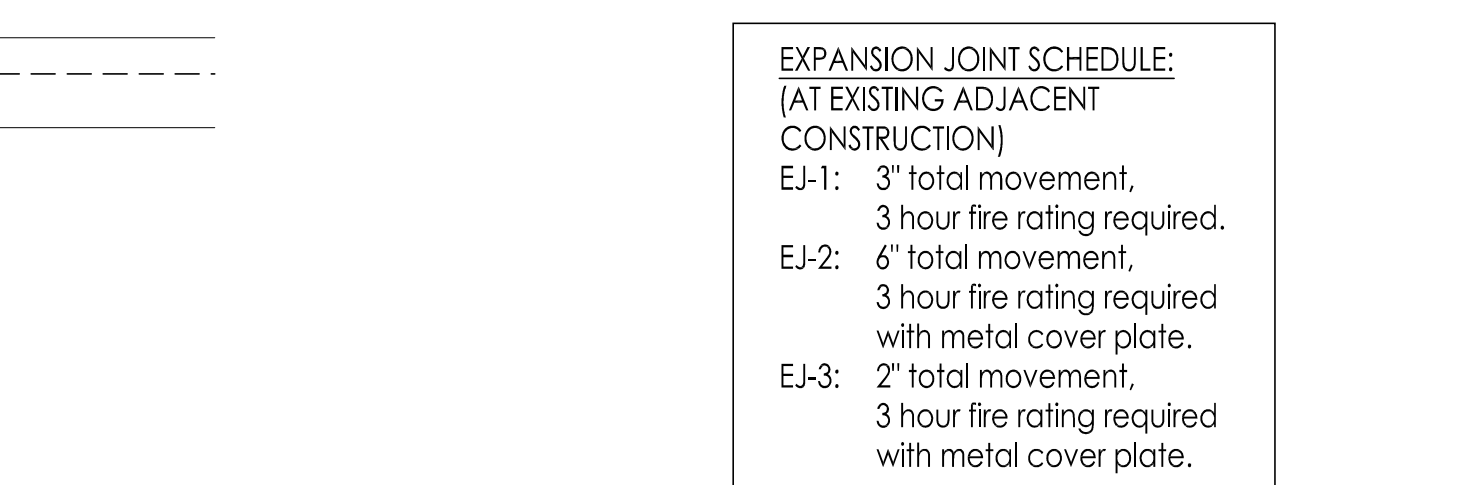

2 ELEV. AT BICYCLE STORAGE SYSTEM  
SCALE: 1/4" = 1'-0"

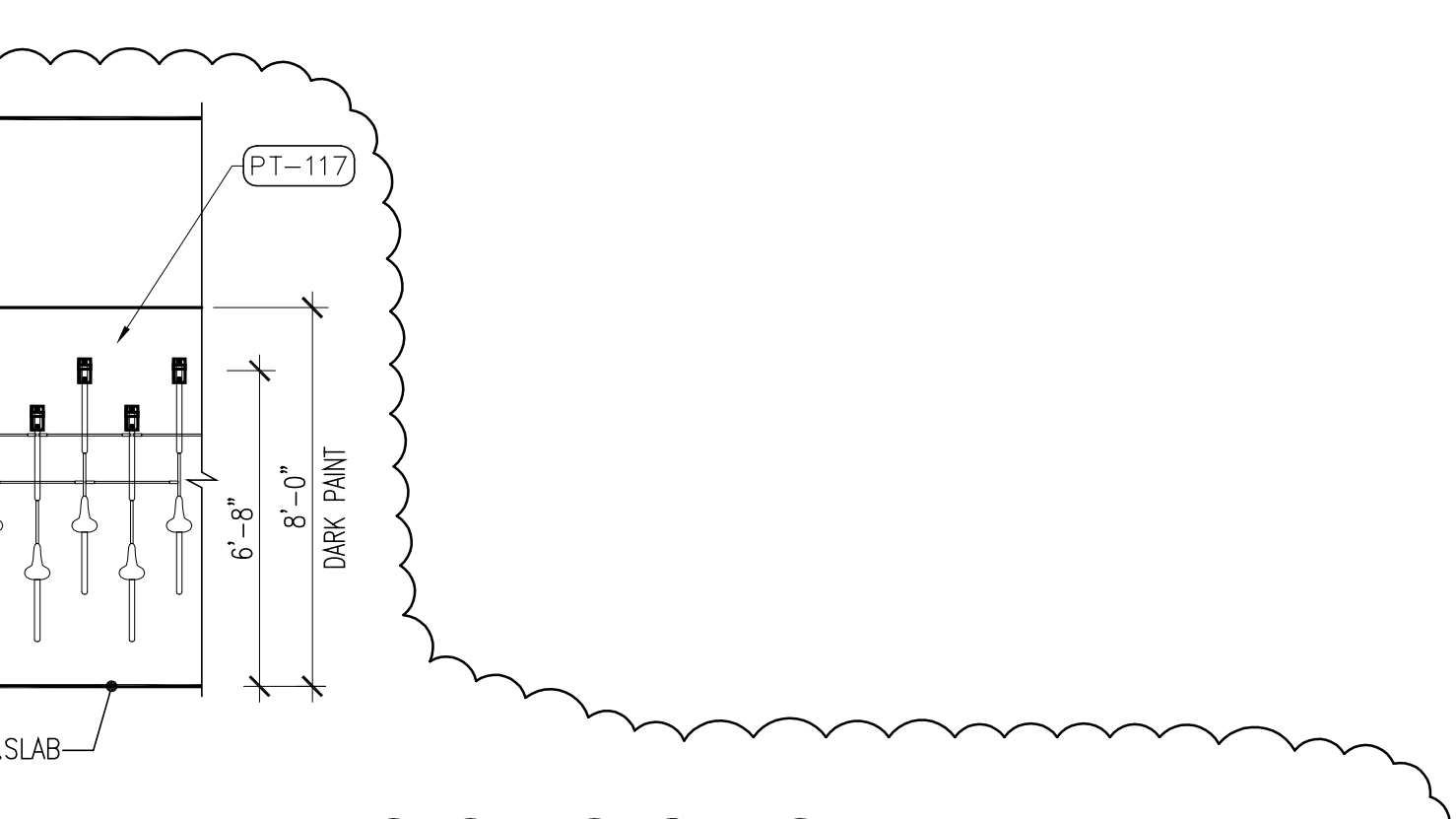

7 ELEV. - BICYCLE STORAGE TYP. PAINT BAND  
SCALE: 1/4" = 1'-0"

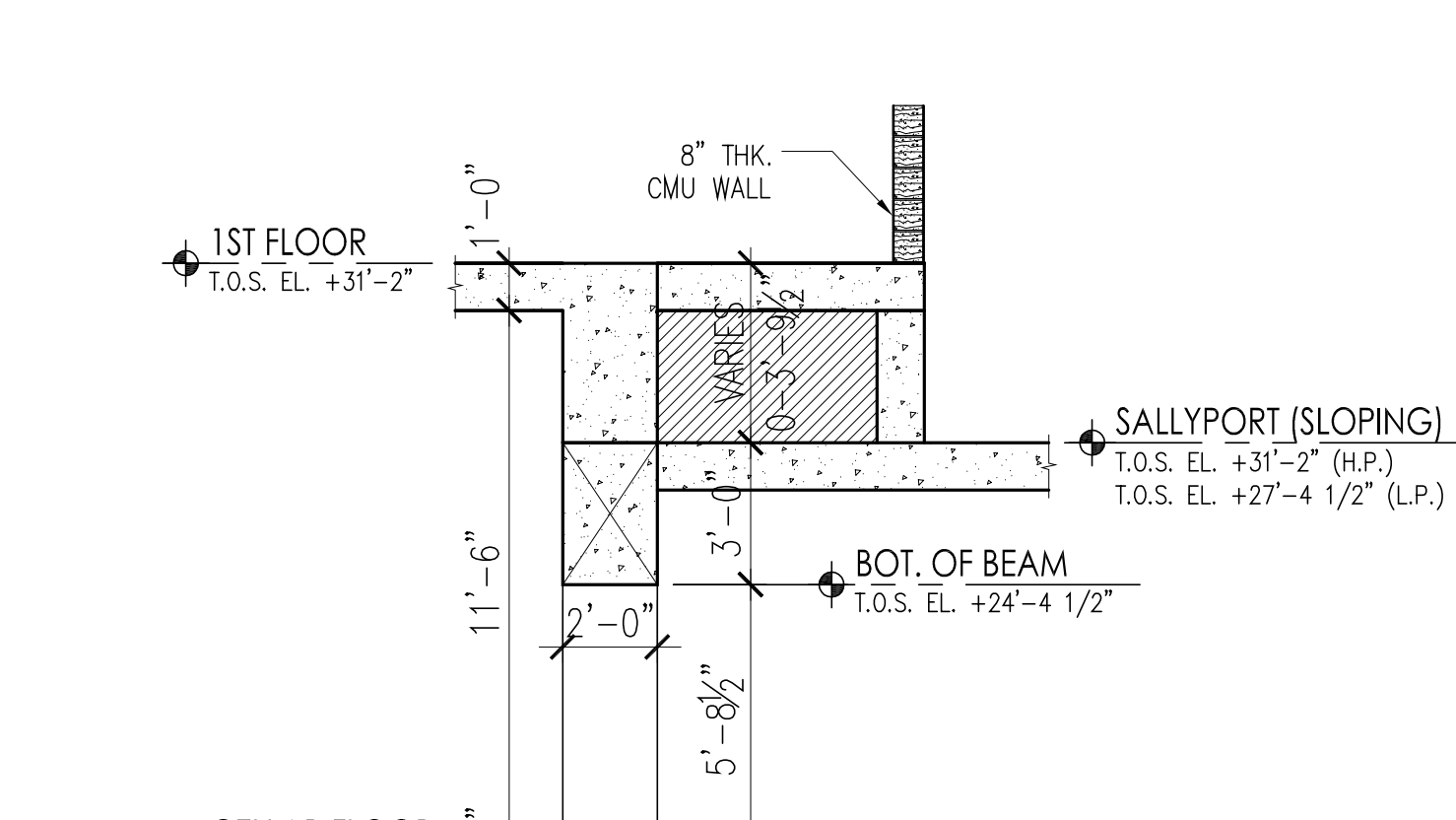

3 SECTION @ SALLYPORT  
SCALE: 1/4" = 1'-0"

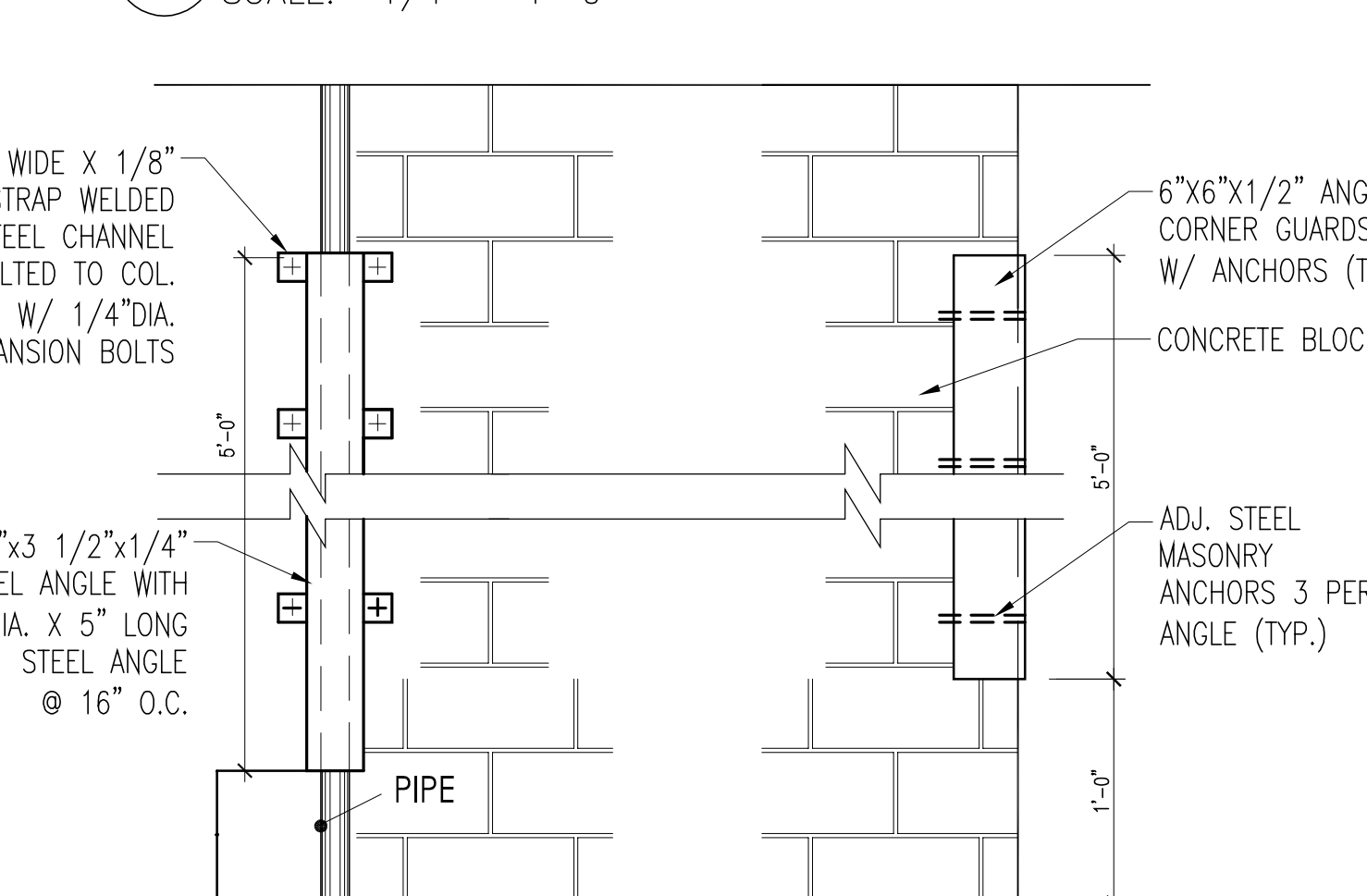

4 PIPE & CORNER GUARD ELEVATION  
SCALE: N.T.S.

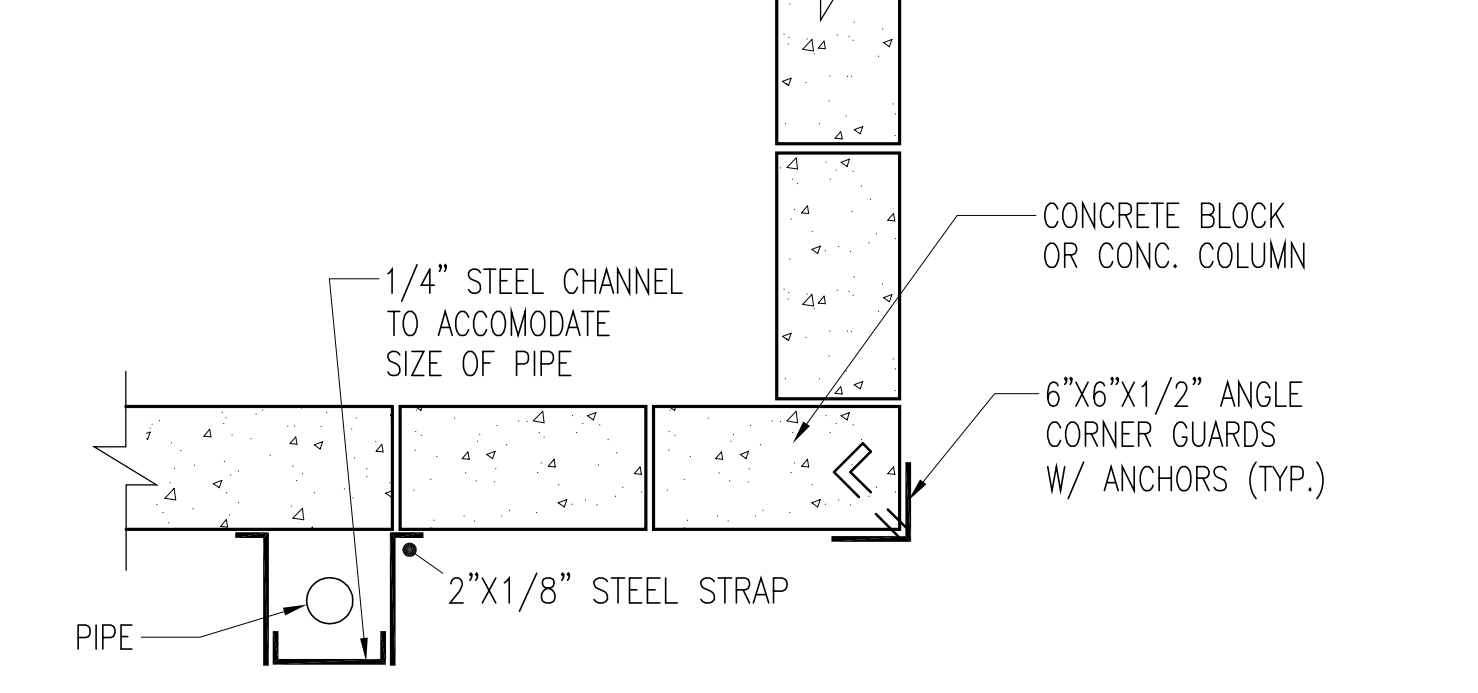

5 PIPE & CORNER GUARD PLAN  
SCALE: N.T.S.

6 EDGE DETAILS @ TYP. PIT FRAME  
SCALE: N.T.S.  
FOR ADDITIONAL INFORMATION SEE MEP DRAWINGS

**PROJECT:**  
**Manhattan West Southwest Residential Tower**  
PART OF THE MANHATTAN WEST MASTER PLAN  
West 31st Street & Dyer Avenue  
New York, NY

**OWNER/DEVELOPER:**  
**Brookfield**  
BOP West 31st Street LLC  
Brookfield Properties W3rd CO.L.P.  
Brookfield Place, 250 Vesey Street  
New York, NY 10281

**ARCHITECT:**  
**SLCEArchitects, LLP**  
1359 BROADWAY  
NEW YORK, NY 10018  
TEL: (212) 979-8400  
FAX: (212) 979-8387

**DESIGN ARCHITECT / MASTER PLAN ARCHITECT:**  
**SOM**  
Skidmore, Owings & Merrill LLP  
14 Wall Street New York, NY 10005  
(212) 298-7300

**INTERIOR DESIGN:**  
**RW STUDIO**  
324 LAFAYETTE STREET, 4TH FLOOR  
NEW YORK, NY 10012  
TEL: (212) 625-3808  
FAX: (212) 625-3807

**LANDSCAPE ARCHITECT:**  
**JAMES CORNER FIELD OPERATIONS**  
475 TENTH AVENUE  
NEW YORK, NY 10018  
TEL: (212) 433-1450

**STRUCTURAL ENGINEER:**  
**DESI-MONE CONSULTING ENGINEERS, P.L.L.C.**  
18 WEST 18TH STREET  
NEW YORK, NY 10011  
TEL: (212) 532-2211  
FAX: (212) 432-6108

**MECHANICAL ENGINEER:**  
**COSENTINI ASSOCIATES**  
TWO PENN PLAZA  
NEW YORK, NY 10011  
TEL: (212) 615-3600  
FAX: (212) 615-3700

**BUILDING ENVELOPE CONSULTANT:**  
**VIDARIS INC. / ISRAEL BERGER & ASSOCIATES, INC.**  
232 MADISON AVENUE  
NEW YORK, NY 10017  
TEL: (212) 689-5389  
FAX: (212) 689-6449

**ENERGY / ENVIRONMENTAL CONSULTANT:**  
**VIDARIS INC. / VIRIDIAN ENERGY & ENVIRONMENTAL**  
50 WASHINGTON STREET  
NORWALK, CT 06854  
TEL: (203) 299-1411  
FAX: (203) 299-1656

**VERTICAL TRANSPORTATION CONSULTANT:**  
**VAN DEUSEN & ASSOCIATES**  
5 REGENT STREET, SUITE 524  
LIVINGSTON, NJ 07039  
TEL: (973) 994-9220

**ACOUSTICAL CONSULTANT:**  
**CERAMI ASSOCIATES**  
404 FIFTH AVENUE  
NEW YORK, NY 10018  
TEL: (212) 370-1774  
FAX: (212) 370-1736

**CIVIL ENGINEER:**  
**PHILIP HABIB & ASSOCIATES**  
102 MADISON AVENUE, 11TH FL.  
NEW YORK, NY 10016  
TEL: (212) 929-5656  
FAX: (212) 929-5605

**GEOTECHNICAL ENGINEER:**  
**MUESER RUTLEDGE CONSULTING ENGINEERS**  
225 WEST 49TH STREET  
NEW YORK, NY 10012  
TEL: (917) 339-9300  
FAX: (917) 339-9400

**CONSTRUCTION MANAGER:**  
**HUNTER ROBERTS CONSTRUCTION GROUP**  
225 LIBERTY STREET, 6TH FLOOR  
NEW YORK, NY 10281  
TEL: (212) 321-6880

**REVISIONS:**

NO.	DATE	DESCRIPTION
2016-08-02	PAN #3	
2015-05-01	BULEEN #5	
2015-05-01	ASB - 008	
2015-05-17	ASB - 005	
2014-12-15	BULEEN FOR GMP	
2014-11-05	BULEEN #3	
2014-10-02	BULEEN #2	
2014-10-01	BULEEN #1	
2014-09-01	ISSUED FOR CONSTRUCTION	

**DATE:** 12/18/2016  
**PROJECT NO.:** 2012-32  
**DRAWN BY:** Z.J.R.  
**CHECKED BY:** T.J.F.  
**SCALE:** 1/4" = 1'-0"  
**SHEET NO.:** 1 of 1000

**FILE NO.:** 13550005-Manhattan West 212 SLCE Design BWH\_A101\_000.dwg







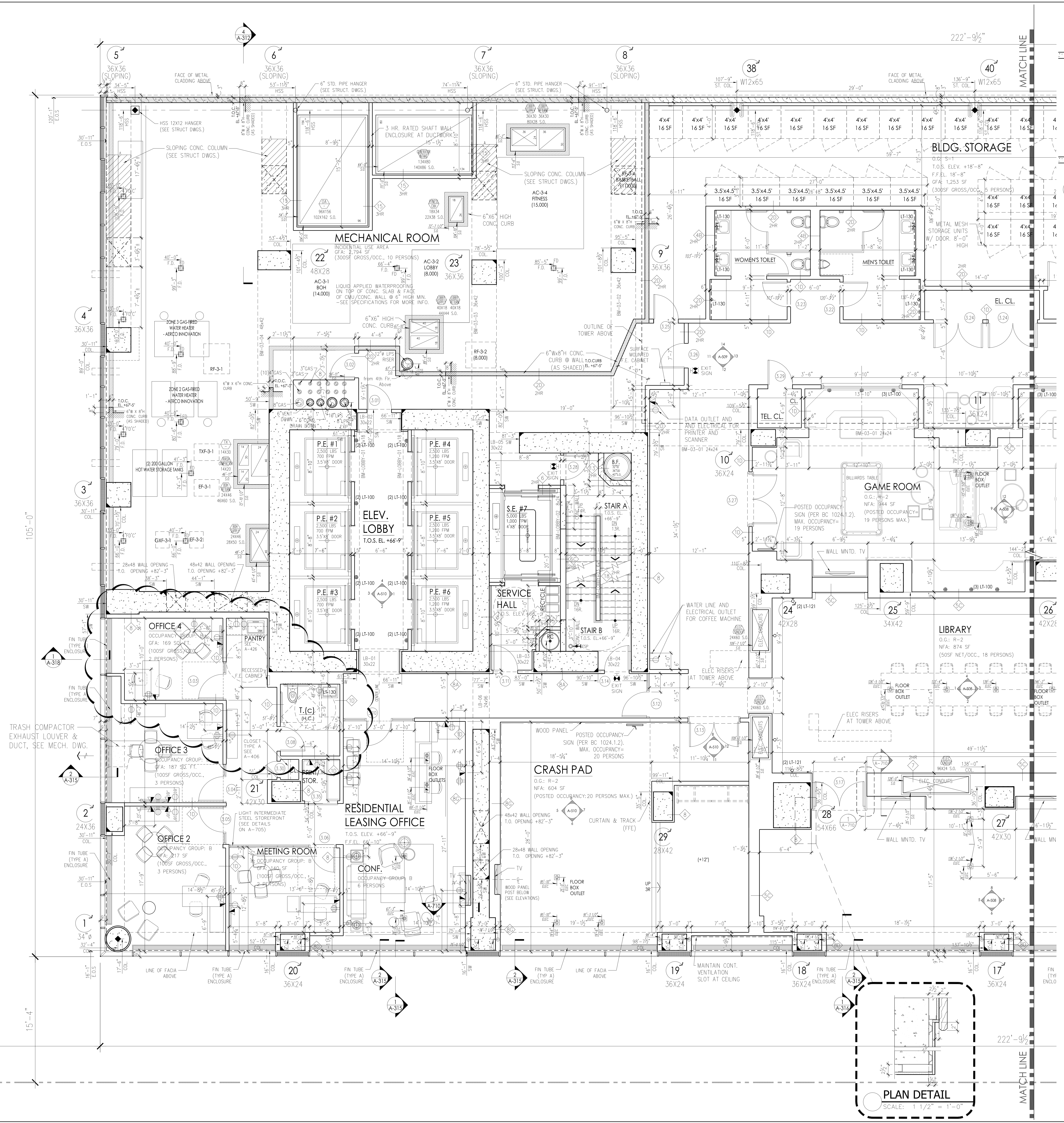

**PROJECT:**  
**Manhattan West Southwest Residential Tower**  
PART OF THE MANHATTAN WEST MASTER PLAN  
West 31st Street & Dyer Avenue  
New York, NY

**OWNER/DEVELOPER:**  
**Brookfield**  
80P West 31st Street LLC  
Brookfield Properties W 31st CO.L.P.  
Brookfield Place, 250 Vesey Street  
New York, NY 10281

**ARCHITECT:**  
**SLCEArchitects, LLP**  
1399 BROADWAY  
NEW YORK, NY 10018  
TEL: (212) 979-8400  
FAX: (212) 979-8387

**DESIGN ARCHITECT / MASTER PLAN ARCHITECT:**  
**SOM**  
Skidmore, Owings & Merrill LLP  
14 Wall Street New York, NY 10005  
(212) 298-7300

**INTERIOR DESIGN:**  
**RW STUDIO**  
324 LAFAYETTE STREET, 4TH FLOOR  
NEW YORK, NY 10012  
TEL: (212) 625-3808  
FAX: (212) 625-3807

**LANDSCAPE ARCHITECT:**  
**JAMES CORNER FIELD OPERATIONS**  
475 TENTH AVENUE  
NEW YORK, NY 10018  
TEL: (212) 433-1430

**STRUCTURAL ENGINEER:**  
**DeSIMONE CONSULTING ENGINEERS, P.L.L.C.**  
18 WEST 18TH STREET  
NEW YORK, NY 10011  
TEL: (212) 532-2211  
FAX: (212) 481-6108

**MECHANICAL ENGINEER:**  
**COSENTINI ASSOCIATES**  
TWO PENN PLAZA  
NEW YORK, N.Y. 10121  
TEL: (212) 615-3600  
FAX: (212) 615-3700

**BUILDING ENVELOPE CONSULTANT:**  
**VIDARIS INC. / ISRAEL BERGER & ASSOCIATES, INC.**  
232 MADISON AVENUE  
NEW YORK, NY  
TEL: (212) 689-5389  
FAX: (212) 689-6449

**ENERGY / ENVIRONMENTAL CONSULTANT:**  
**VIDARIS INC. / VIRIDIAN ENERGY & ENVIRONMENTAL**  
50 WASHINGTON STREET  
NORWALK, CT 06854  
TEL: (203) 299-1411  
FAX: (203) 299-1656

**VERTICAL TRANSPORTATION CONSULTANT:**  
**VAN DEUSEN & ASSOCIATES**  
5 REGENT STREET, SUITE 524  
LIVINGSTON, NJ 07039  
TEL: (973) 994-9220

**ACOUSTICAL CONSULTANT:**  
**CERAMI ASSOCIATES**  
404 FIFTH AVENUE  
NEW YORK, NY 10018  
TEL: (212) 370-1774  
FAX: (212) 370-1736

**CIVIL ENGINEER:**  
**PHILIP HABIB & ASSOCIATES**  
102 MADISON AVENUE, 11TH FL.  
NEW YORK, NY 10016  
TEL: (212) 929-5656  
FAX: (212) 929-5605

**GEOTECHNICAL ENGINEER:**  
**MUESER RUTLEDGE CONSULTING ENGINEERS**  
225 WEST 4TH STREET  
NEW YORK, NY 10122  
TEL: (917) 339-9300  
FAX: (917) 339-9400

**CONSTRUCTION MANAGER:**  
**HUNTER ROBERTS CONSTRUCTION GROUP**  
225 LIBERTY STREET, 6TH FLOOR  
NEW YORK, NY 10281  
TEL: (212) 521-6880

**D.C.B. NUMBER:**  
**NB# 121185760**

**KEY PLAN:**  
Scale: 1/4" = 1'-0"

**PROJECT:**  
**MANHATTAN WEST NEW YORK, NEW YORK**

**DRAWING TITLE:**  
**PARTIAL 3RD FLOOR PLAN (WEST)**

**SEAL & SIGNATURE:**  
DATE: PROJECT NO: 2012-32  
DRAWN BY: T.J.R.  
CHECKED BY: T.J.F.  
**A-106.01**  
SHEET NO.: 1 of 1000  
FILE NO.: 1000000-Manhattan-West-2012-32-03-04-2010-03-04-2010-A106.01.dwg